

Enquiry System

Printed on 29/03/2012

for EMMBOW

at scale of 1:1,250

Not to be used for construction

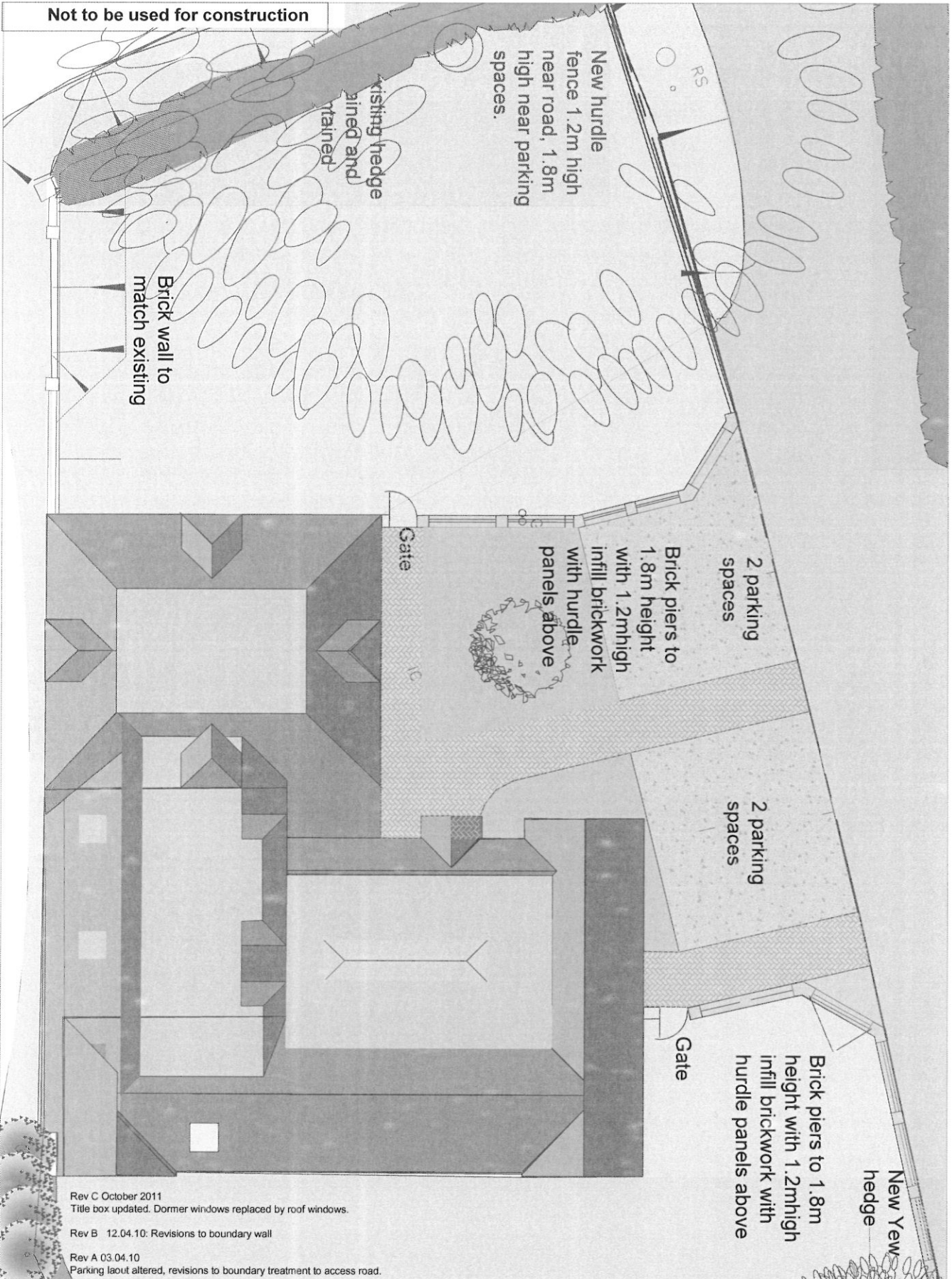

Rev C October 2011
Title box updated. Dormer windows replaced by roof windows.

Rev B 12.04.10: Revisions to boundary wall

Rev A 03.04.10
Parking layout altered, revisions to boundary treatment to access road.

**Races Farm,
Aston Tirrold**

**Proposed
Boundary walls**

Client: Mr T Worthington

1:100@A3

20.02.10

P10 C

EXISTING

Not to be used for construction
Rev B 20.02.10 South elevation corrected
Rev C October 2011 Title box updated



West Elevation



North Elevation

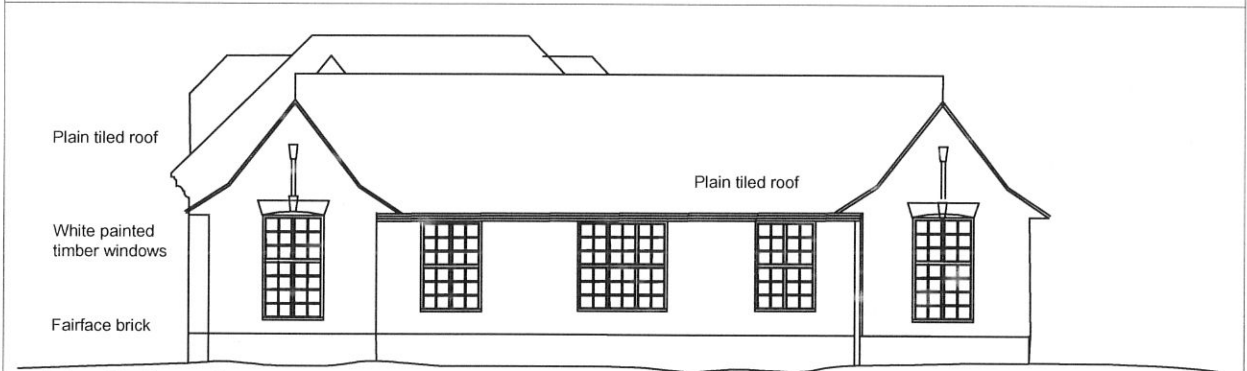

East Elevation

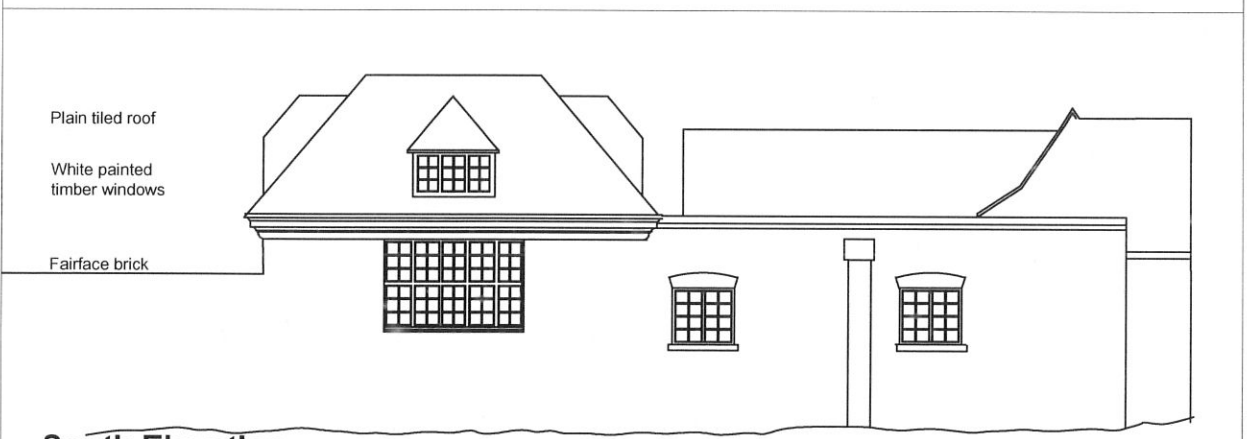

South Elevation

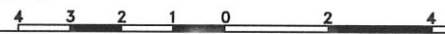

<p>Races Farm, Aston Tirrold</p>	<p>Existing elevations</p>		
<p>Client: Mr T Worthington</p>	<p>1:100@A3</p>	<p>06:11:09</p>	<p>P03 C</p>

Not to be used for construction

Rev D October 2011.
Title box updated. Dormer windows replaced by roof lights.



West Elevation

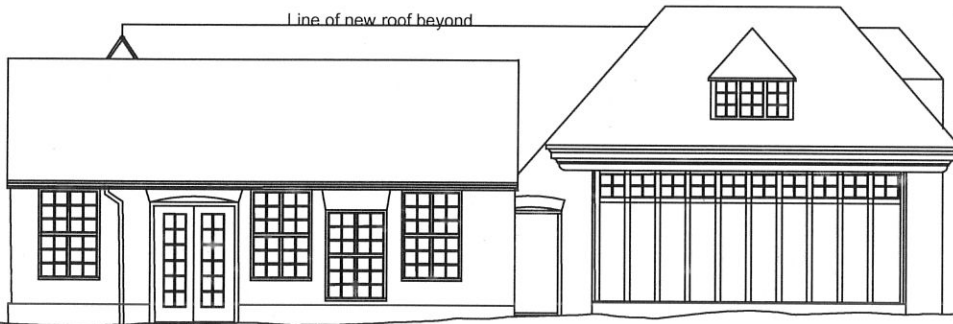

North Elevation

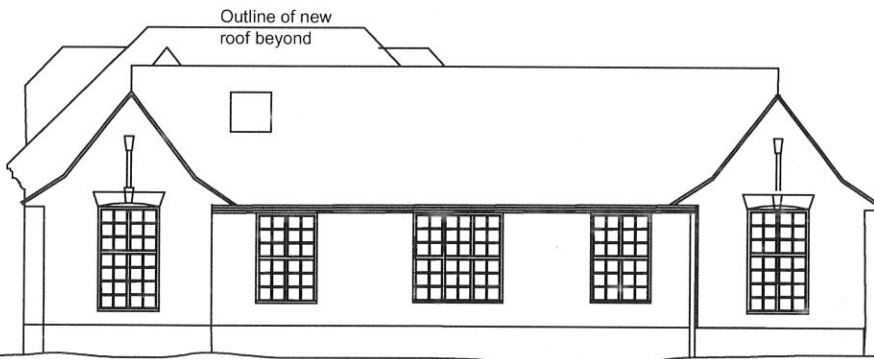

East Elevation

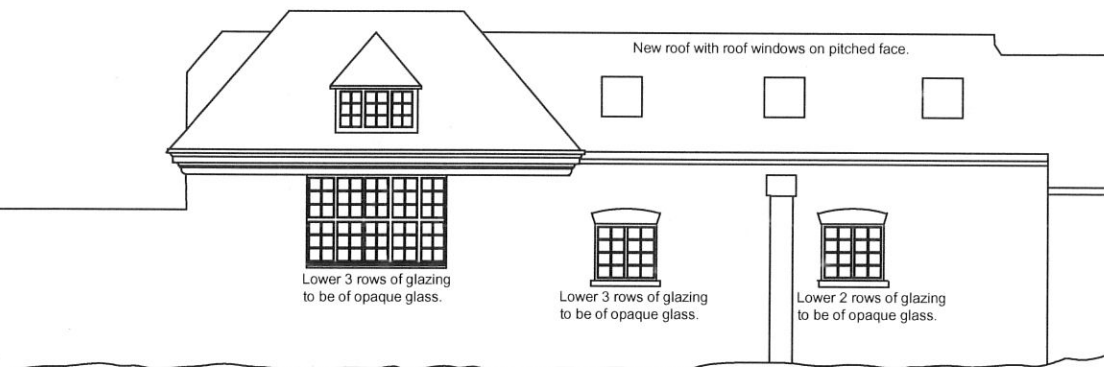

South Elevation

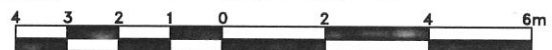

Races Farm,
Aston Tirrold

Proposed elevations

Client: Mr T Worthington

1:100@A3

06.11.09

P08 D

Not to be used for construction

Rev D 20.02.10
Section C-C' added, window in south west corner omitted

Rev. E October 2011
Title block updated.

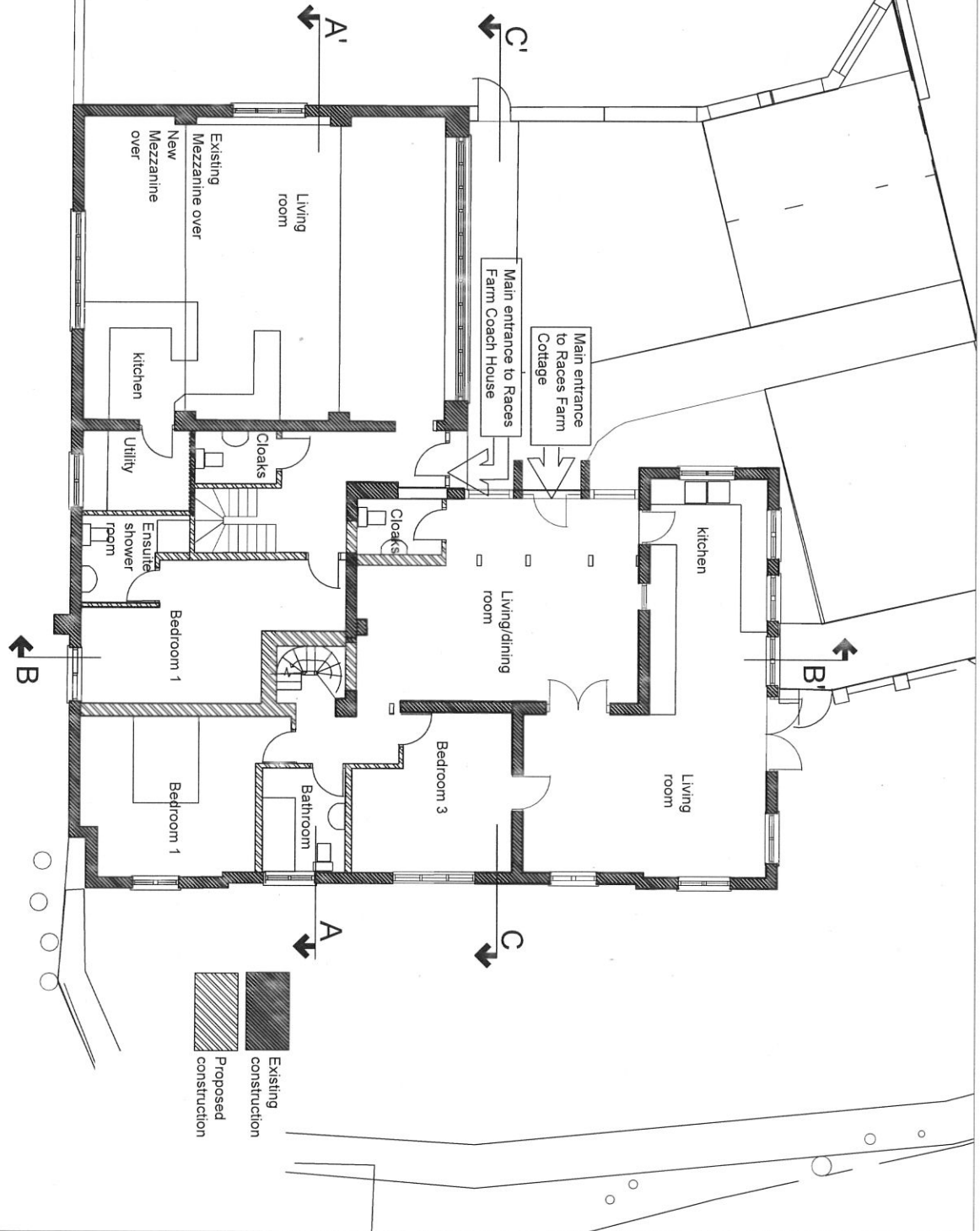

**Races Farm,
Aston Tirrold**

Ground floor as proposed

Client: Mr T Worthington

1:100@A3

06.11.09

P06 E

Not to be used for construction

Rev D 20.02.10
Section C-C' added

Rev E October 2011
Title box updated. Dormer windows replaced by roof lights. Layout of Bedroom 2 altered.

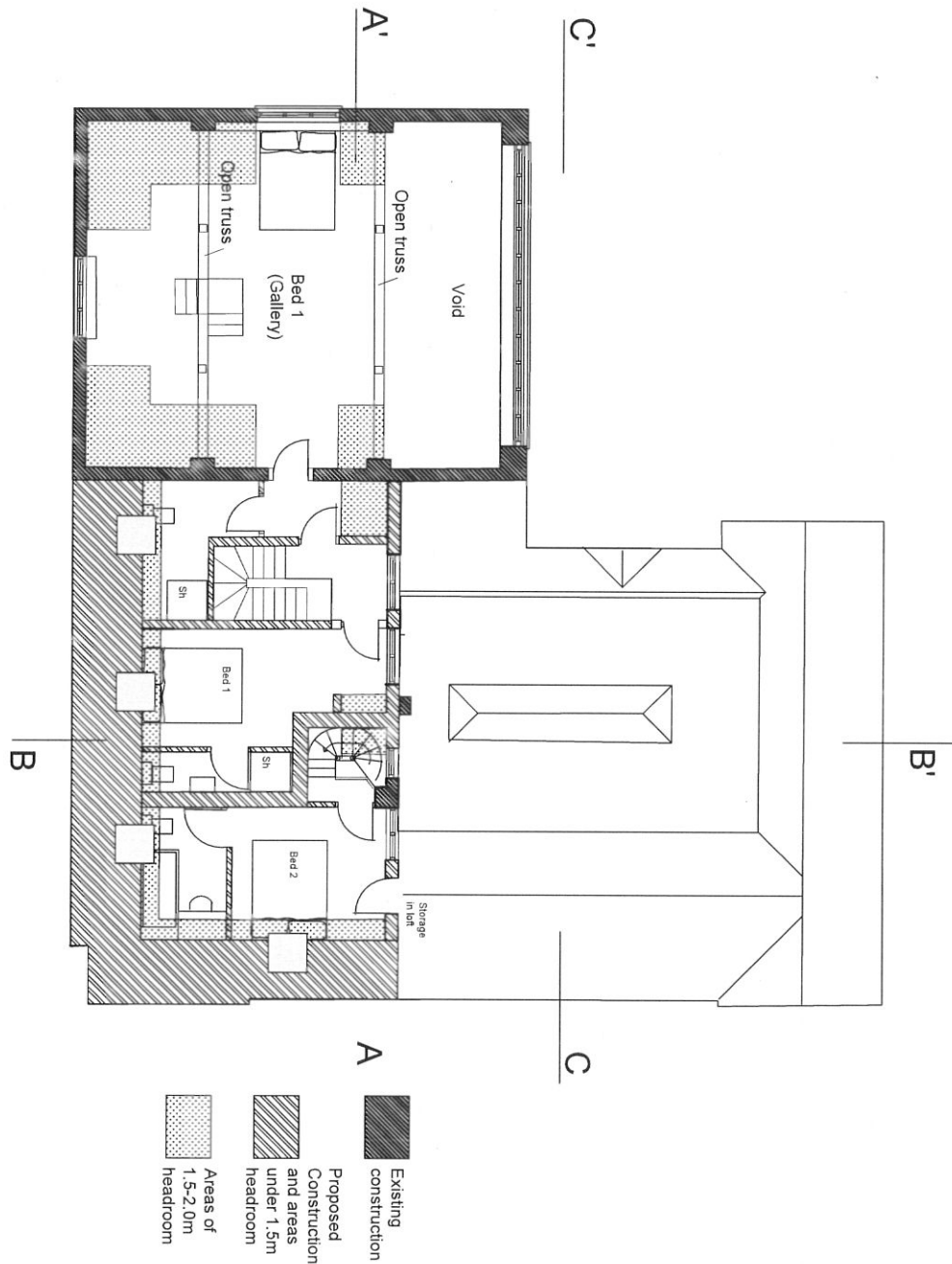

**Races Farm,
Aston Tirrold**

First floor as proposed

Client: Mr T Worthington

1:100@A3

06.11.09

P07 E

Not to be used for construction

Rev D 20.02.10
Section C-C' added, revisions to section B-B'

Rev E Oct 2011
Title box updated. Dormers replaced by Velux windows

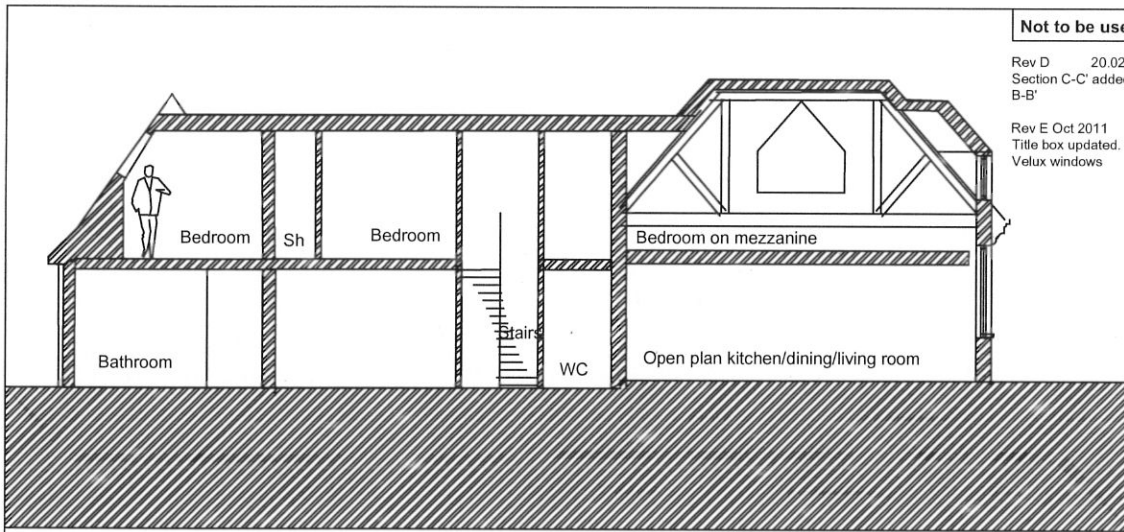

Section A-A'

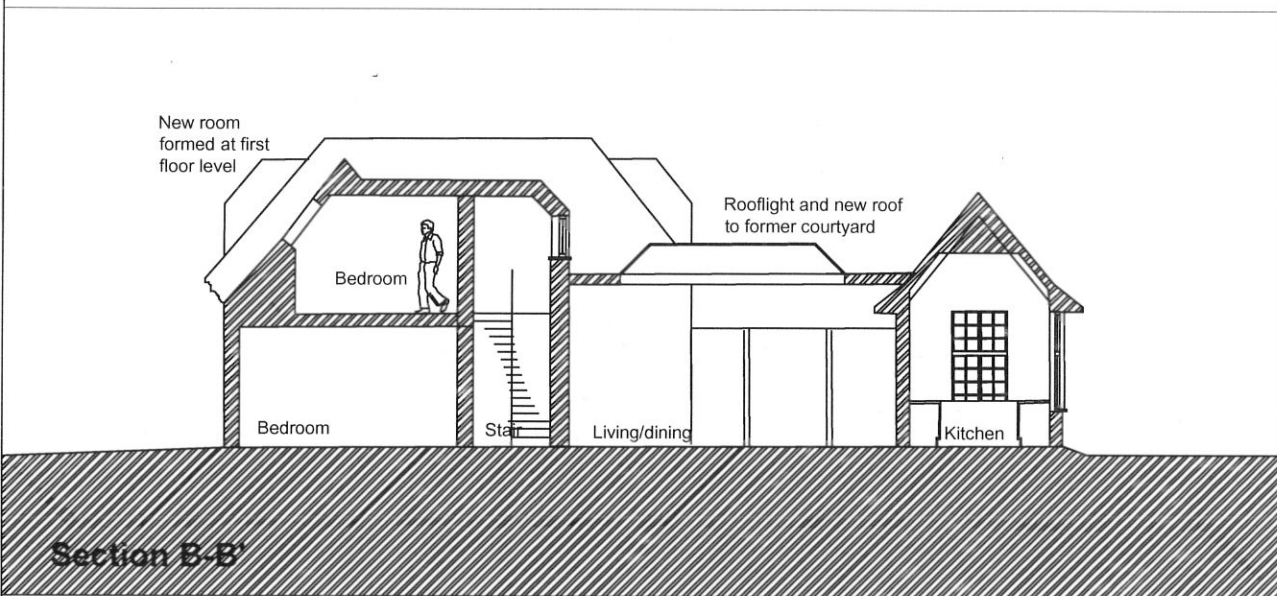

Section B-B'

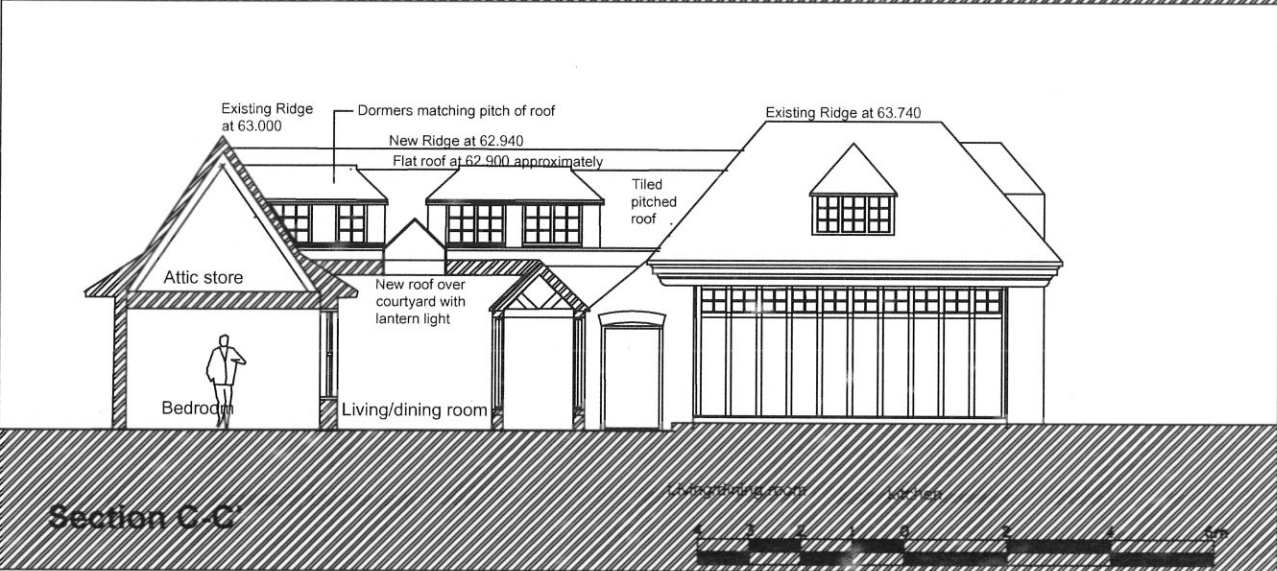

Section C-C'

**Races Farm,
Aston Tirrold**

Proposed sections

Client: Mr T Worthington

1:100@A3

06:11:09

P09 E